At Last! 'MAKE SENSE' PRICES ON QUALITY FOODS!

CHUCK ROAST lb. 59¢

Imperial Oven Roast BONELESS 89¢

BACON GWALTNEY 59¢

S&H GREEN STAMPS

GWALTNEY FRANKS - 12 OZ. PKG. 49¢

GWALTNEY Cooked Ham - 6 OZ. PKG. 69¢

JAMESTOWN PACK SAUSAGE lb. 49¢

BEEF Neck Bones lb. 49¢

DOUBLE S & H GREEN STAMPS EVERY TUESDAY

Shoulder Roast lb. 79¢

Miami Oven Roast lb. $1.29

Beef Short Ribs lb. 49¢

Combo Pack Fryers: lb. 45¢
2 BREAST PORTIONS, 2 THIGH PORTIONS AND 2 DRUMSTICKS

YOUNG Roasting Chicken lb. 39¢

GROUND CHUCK lb. 85¢

Rib Steak 6 IN. CUT lb. $1.09

Chuck Steaks lb. 69¢

LUTER'S 7 - 9 LB. AVG. Smoked Picnics lb. 39¢

Shasta Drinks ALL FLAVORS - 12 OZ. CAN 12 for $1

PLEASING FRESH PRODU

CORN GOLDEN YELLOW 6 EARS 59

KING'S - The Under Pricer

SHOWBOAT PORK & BEANS 4 31 OZ. CANS $1

Brown & Serve Rolls 12'S 3 PKGS.

Facial Tissues MARCAL - 200'S 4 BOXES

BOUNTY PAPER TOWELS 2 2 ROLL PKG. 89¢

MAYONNAISE MRS. FILBERT'S Qt. 59¢

KINGS BREAD 20 OZ. LOAF 29¢ Save 6¢

LOOSE ALL PURPOSE POTATOES 5 lbs. 3

BANANAS GOLDEN YELLOW lb. 12¢

LEMONS 165 SIZE 6 for 5

ORANGES FANCY CALIFORNIA SUNKIST 6 for

APPLES WESTERN DOUBLE RED WINESAPS 3 LB. BAG

WASHING POWDERS Tide 49 OZ. BOX 69¢

OPEN TILL 9 P.M. MONDAY - SATURDAY FOR YOUR SHOPPING CONVENIENCE six nites a week

BUNS HOT DOG OR HAMBURGER - 8 TO PKG 29¢

Dessert Shells KERNS - 6 TO PKG. 29¢

OLD VIRGINIA Strawberry Perserves - 18 OZ. JAR 49¢ Save

DIXIE - 9 IN. Paper Plates - 100 COUNT 65¢

DIXIE - 5 OZ. Refill Cups - 100 COUNT 77¢

HOT DOG CHILI CASTLEBERRY - 10½ OZ. CANS 29¢

LETTUCE LARGE CRISP HEADS EACH 25¢

TEA BAGS RICHFOOD - 100 COUNT 99¢ Save 40¢

KINGS SUPER MARKETS

Orange or Grape Drink BIG BEN - 1/2 GAL.

BABY FOOD HEINZ STRAINED 4¼ OZ. JAR EACH

Catsup DEL MONTE - 32 OZ. JAR EACH

TIMES-VIRGINIAN

APPOMATTOX, VIRGINIA

A LIVE WEEKLY NEWSPAPER AT HISTORIC APPOMATTOX COURT HOUSE VIRGINIA

VOLUME 78 NUMBER 22 — APPOMATTOX (VA.), 24522 - TIMES-VIRGINIAN, JUNE 3, 1971 — 10¢ SINGLE COPY

ather arkleaf

By: Chris Robinson

for this season's hur- have been chosen. First arlene. It was decided meeting of Rear Ad- The Confederate Navy Appomattox River NOT arlene to our 1971 s. At the moment we fisted with what wa- we had in May. One me this morning that was about washed neighbor's land. He g, but it was nice to gin come out Monday

ing mars e to Mars, ery proudly flowing; me, to see, ly am not going.

* * *

berg to date on every- Appomattox County. one please write or Who is the oldest per- omattox County? And me that I am.

* * *

want to be a winner, Appomattox. I check- of the fine coaches as to how the local ams came out for the chool year in sports n with other schools. the figures: Varsity won five, lost three, Junior Varsity Foot- six, lost one. Boys won eighteen, lost Basketball, won six- one. Baseball, won st four. Track, lost up to seventy-three with fifty-seven won, st and two ties. It 83 won four out of five s, a great record. I the coaches, the and add in a special substitutes and all fried out for the team y made it or not. And r the summer re- programs where next urs are developing.

* * *

e times when one is oodfor visitors. Just e things. And in such is difficult to pass on g, for hospitality is reat virtue. A case that of the blackbirds weeds and volunteer plories asserting rights on my portion Street. I love birds them well, but mostly ds at my bird feeder d Cardinal. Welcome am not nasty about visitors. Julip, the was born in my mint comes back. Thinks me place. I was none y and tried to scare after seeing that she eeding on vegetation had other intentions. ornings I saw why Julip home base. The re- JUNIOR was getting ul hops. Heavens to

* * *

y scrapbook, author

to sit in the sunshine the sun in the shade, to sit in the wellmade

others just where to

to tell the toiler to carry his pack, never know the weight bed. back is on YOUR back".

* * *

nulate to two of citizens, Mr. and Mrs. Anastia, who have moved ers. They were leaders ic and church life and est wishes go with them to home.

* * *

s for Mr. and Mrs. Filbert, Rt. 3, Appo- nt me some flowers r garden. Roses and ese rose was named: a prizewinner. And town I see roses, showing of all sea- liance. Makes one Appomattox.

* * *

comment: Appomat- Big Time now. Stop et lights on Confed-

Cont'd on Page 3

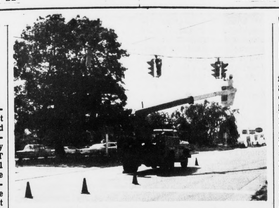

Stop & Go On Route 460

A highway worker in high-lift bucket puts last minute adjustments to new traffic lights at the intersection of Rt. 460 and Court Street (above) with a similar installation at the intersection of 460 and Church Street completed Tues. and Wed. May 19-20. Trip signals on each secondary road provide a 15-second green light for motorists with a 25-second green light for 460 traffic.

Highways Bids Include Rd. 1003

The Virginia Department of Highways will receive bids on June 23 for 19 construction and repair projects.

Included among the projects in the town of Appomattox is Secondary 1003 (Ferguson St.) -0.2 of a mile of 22-foot-wide roadway and bridge over the N&W tracks.

SOUTH 40 WINS STATE AWARD

For the second year "South 40", column of agriculture news by James A. Smith, extension agent, agriculture, Appomattox, has won a state award as best news column submitted by extension agents in Va.

J. A. Smith has details about this, about our county's record rainfall and many other interesting items in his column this week. See page 7.

Bible Study At New Hope Baptist

New Hope Baptist Church will provide a week June 14-18, of Bible study for youth between the ages of 13-19, with emphasis on Bible Teaching for a better world. The Rev. Deryl Holliday wil meet the group each night at 7 p.m., beginning June 14, Thursday night, the group will spend the night at Holiday Lake and conclude the Bible study and fellowship on Friday around noon.

This group of young people, along with the younger VBS students, will have their family night, or commencement, on June 18, at 8 p.m., at New Hope Baptist Church. We invite all parents, relatives and friends to come that you may see some of the results of a week of intensive work.

For any further information contact Rev. Holliday.

Volunteers In Parks

This summer seven students from Appomattox County High School will be working two days each week as volunteers at Appomattox Court House National Historical Park. They will provide informational services for park visitors, assist in cataloguing the museum collection, and do clerical work on special projects.

The students will be part of a nation-wide program sponsored by the National Park Service called Volunteers in Parks. Th Volunteer program for Appomattox Court House was coordinated by Park Superintendent F. A. Gould and Mrs. Harry B. DePew, Guidance Counselor at the High School.

The following students – all rising seniors – will receive two days of training on June 10 and 11: Mary Ayers, Mary Lou Garrett, Virginia Gordon, Cathy Gowin, Josie Megginson, Diane Smith, and Susan Williamson. Their work (without pay) will begin the week of June 13 to coincide with the beginning of the summer travel season.

Pamplin Woman Killed In Crash

THURSDAY, MAY 27 – A 25-year -old Pamplin woman, formerly a student nurse at Lynchburg General - Marshall Lodge Hospital, was killed in a two-car accident Thursday in Buckingham County.

According to state police, Sarah Elgie Harvey, of Rt. 2 Pamplin, died instantly in the accident.

The accident occurred, police said, shortly after 7 p.m. about three miles south of Sheppards on Rt. 15.

Trooper G. R. Cyrus was assigned to the investigation. The young woman currently was a student at the University of Virginia.

Veterinarian Announces Hours For Office

E. C. Tutwiler, DVM, has reentered the general practice of veterinary medicine in Appomattox. His office is located at the rear of Appomattox Drug Store on U.S. 460. Dr. Tutwiler will be working on all types of animals and will have office hours for small animals from 5 to 6 p.m. daily except Saturday and Sunday.

If Dr. Tutwiler can be of assistance to you, he can be reached at Appomattox, 352-8483.

Pet Show Sat. At Lee Academy

The Pet Show originally scheduled for last Sat. will be held this Saturday, June 5 at Robert E. Lee Academy. Boys and girls of the community are invited to exhibit their pets for fun and prizes beginning at 2 p. m. Rain Sat., May 29 caused a postponement of the show, but the drawing for the riding mower was held with Harold Reynolds, Rt. 3, Appomattox, the winner.

C Of C Pres. Addresses DE-ICT Banquet Friday

The annual Employer – Employee Banquet of the DE-ICT Department Appomattox County High School, was held Friday evening at the Parkway Restaurant.

Speaker was Capt. W. W. Blythe (ret.) now president of the Appomattox County Chamber of Commerce. Capt. Blythe delivered a meaningful speech, encouraging young people to remain in Appomattox and to be a part of the ongoing progress of this historic community.

Each working student in Distributive Education or Industrial Cooperative Training invited a guest from the business concern in which he is employed.

DECA president William Watson and VICA president Ron Nash introduced their colleagues from ACHS and the training sponsors involved.

Coordinator Tom Elder gave special recognition to VICA State Convention Delegate Arthur Morris of Lawson Ford and DECA State Convention Delegate Dale Hughes of Cole's Dairy.

War Memorial Dedication

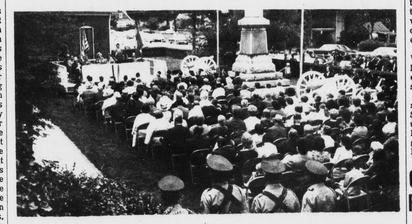

The flag honor guard stands at attention as William E. Galbraith, Deputy Under Secretary for Congressional Relations, Dept. of Agriculture, addresses American Legion members, families of deceased servicemen, other county residents and visitors at the dedication of a granite memorial monument to servicemen of Appomattox who lost their lives in World War I, World War II, Korea and Vietnam. Secy. Galbraith, a past national commander of the American Legion, said that the patriotic spirit evidenced at Appomattox gave him a feeling of "getting back to reality" as contrasted with entirely different attitudes shown during recent demonstrations in Washington, D.C. The service was held Sun. at 3.

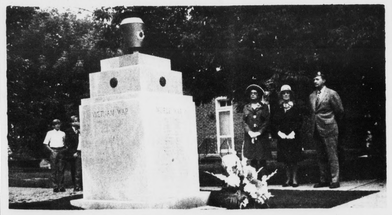

With "flame of Freedom" burning bright, American Legion Post Commander Dr. Mark G. Weatherly stands at attention at the monument to Appomattox servicemen lost in wars. (To the left), Mrs. Albert (Dick) Martin and her mother, Mrs. H. C. Almond, whose son, Dewey C. Almond, was lost in World War II. Mrs. Almond and Mrs. Martin unveiled the 12,000 pound monument in ceremonies held on the Court House Square Sunday afternoon. Among the out-of-town guests was Bernard H. Gollinger, Dept. of Va. Adjutant, American Legion. In his dedicatory address, speaker William E. Galbraith, Under Secy., Dept. of Agriculture, said that "freedom must be earned from generation to generation". He said that the men commemorated have received their "knighthood from God on the field of battle" in World War I, World War II, Korea and Vietnam.

O'Brien Wins Area FFA Poultry Award

Kenneth Ray O'Brien, a member of the Appomattox County FFA Chapter, has been named to receive the area award of the Future Farmers of America for poultry farming. O'Brien, 16, is the son of Mr. and Mrs. C. H. O'Brien, RFD 3, Appomattox.

Kenneth's poultry enterprise consists of layers. He has exhibited birds in the Five-County Fair.

His accomplishments will be considered along with those of five other area winners for the state award. Presentation of the award will be a feature of the State FFA Convention at VPI June 14-17.

Baseball Grand Slam Saturday

Prizes and fun await every boy ages 8 through 13 this Saturday, June 5 at Appomattox County High School during the BASEBALL GRAND SLAM sponsored by Appomattox Jaycees.

For each age group there will be a trophy awarded one boy for highest total score in base running, throwing and batting for distance.

Entry forms can be obtained from each school office.

ACHS To Award 109 Diplomas

Jane Garrette

Lucy Martin

Patricia Hudson

Kathryn Sharp

Commencement June 9

Commencement exercises for 109 seniors of Appomattox County High School will be held Tuesday, June 8 at 8 p.m. in the stadium. Jane Garrette and Lucy Martin have been named co-valedictorians of the Class of 1971 with ten others named honor graduates, also. In order of their standings: Jane Garrette, Lucy Martin, Patricia Hudson, Kathryn Sharp, Margie Morris, Susan Oliver, Nancye Mathews, Donna Smith, Doris Hix, Mary Nell Doss, Sharon Johnson, Mary Harvey.

A Baccalaureate Service will be held Sunday, June 6 at 8 p.m. in the ACHS Stadium with the Reverend Alfred L. Eastman, minister of Memorial United Methodist Church, as speaker.

Music for baccalaureate and graduation services will be furnished by Appomattox County High School Band, Frank Coffey, director and the Appomattox County High School Chorus, Mrs. Karen Gibson, director.

Senior class president, Barry Elder, will give the welcome for Commencement exercises. Co-Valedictorian Lucy Martin will speak on "Our Heritage". Honor student Doris Hix will speak on "Our Present Responsibility" and Jane Garrette will speak on "Our Place in the Future."

Principal F. C. Chuchek will award diplomas. The invocation will be given by the Rev. R. Q. Lawing with the benediction by the Rev. W. H. Elder.

Class motto is "America, what she will be is what I will make her!" Class flower is the carnation and class colors are red, white and blue. Class sponsor is Mrs. Mary Grey Holland.

Senior officers include Barry Elder, pres.; Robert Hendricks, vice - pres.; Kathryn Sharp, secy.; Patricia Hudson and Mary Nell Doss, co-treasurers and Becky Harvey, reporter.

Alma Jane Garrette, daughter Mr. and Mrs. Lyle N. Garrette, Concord, and co-valedictorian has recently been named "Best Math and Science Student." She was a Princess at the Jr.-Sr. prom and has earned Jr. Chapter and State degrees as a member of Future Homemakers of America.

Jane plans to major in home economics at VPI next year, then enter extension service. She has many interests. She was a high school reporter 1970-71. She played basketball four years and volleyball and was a talent contestant in the Beta Club Talent show recently. She has also been a member of the Varsity Club.

A 4-H All-Star, she will put her experience as a 4-Her and as state participant in demonstrations for three years during her work this summer at Hol-

Cont'd on Page 10

To Speak At Liberty Sunday

Rev. Omer Burnett, former pastor of the Providence, Union Hill, and Reedy Spring Baptist Churches, will be speaker at Liberty Baptist Church this Sunday morning June 6. Rev. Burnett is a well - known pastoral figure in these areas, and the public is cordially invited to attend. Sunday evening services at Liberty will be suspended so that parents of high school graduates may attend the Baccalaureate service.

ACHS Band Records First Record

The Appomattox County High School Band, under the direction of Mr. Frank Coffey, has recorded their first record – stereo – and will be for sale to the public for the price of $5.00.

The recording of this record, "ACHS CONCERT BAND – 1971", was approved by the Board of Education as an educational benefit program.

The stereo record, published by Recorded Publications Company of Camden, New Jersey, has a picture of the Concert Band and the names of the band students on the back of the record jacket and is very attractively decorated. Listed on the cover, also, is a list of the selections recorded in this album.

If you are interested in acquiring a copy of the first record of our own high school band, contact Mr. Coffey or any member of the band or any member of the Band Parents' Organization.

POOL OPENS AT COUNTRY CLUB

The swimming pool at the Falling River Country Club opened for the season Memorial Day Week-End. Captain W. W. Blythe, retired, will be managing the pool and the concession stand again this year.

Essay Winners

Ann McCraw, fifth grader of the Appomattox Intermediate School, was a $5 winner in the 24th annual Wildlife Essay Contest sponsored jointly by the Virginia Commission of Game and Inland Fisheries and the Va. Division of the Izaak Walton League of America. Ann is the daughter of Mr. and Mrs. E. L. McCraw.

Bennett Paulette, sixth grader, also won a $5 award. He is the son of Mr. and Mrs. Dwight Paulette.

Millicent Martin, seventh grader, was a $15 winner. She is the daughter of Mr. and Mrs. J. Gordon Martin.

Raiders Finish Season

The Appomattox County High School varsity baseball team finished the season in second place this year, tied with William Campbell. They got off to a slow start but then had a 10 game winning streak, and ended with a 12 win - 4 loss record. Pictured above from left to right: 1st row – Joe Vaughan, Kenneth Motley, Jimmy Chandler, Picky Williams (captain), Steve Lawson, Mike Gallier, Ray Robinson, 2nd row – Coach Jerry Robinson, Sammy Waddell, Dennis Wilkerson, Mike Weakley, Billy Guthrie, Steve Almond, Ricky Garrett, Pat Quinn, and Coach Don Compton.